

DEPT. OF THE AG. SURVEYOR
GREENVILLE CO. S. C.

SEP 21 11 15 AM 1950

OLLIE PARKS WORTH
R.M.C.

SEP 11 1950

22394

SEP 21 1950

BURDETTE

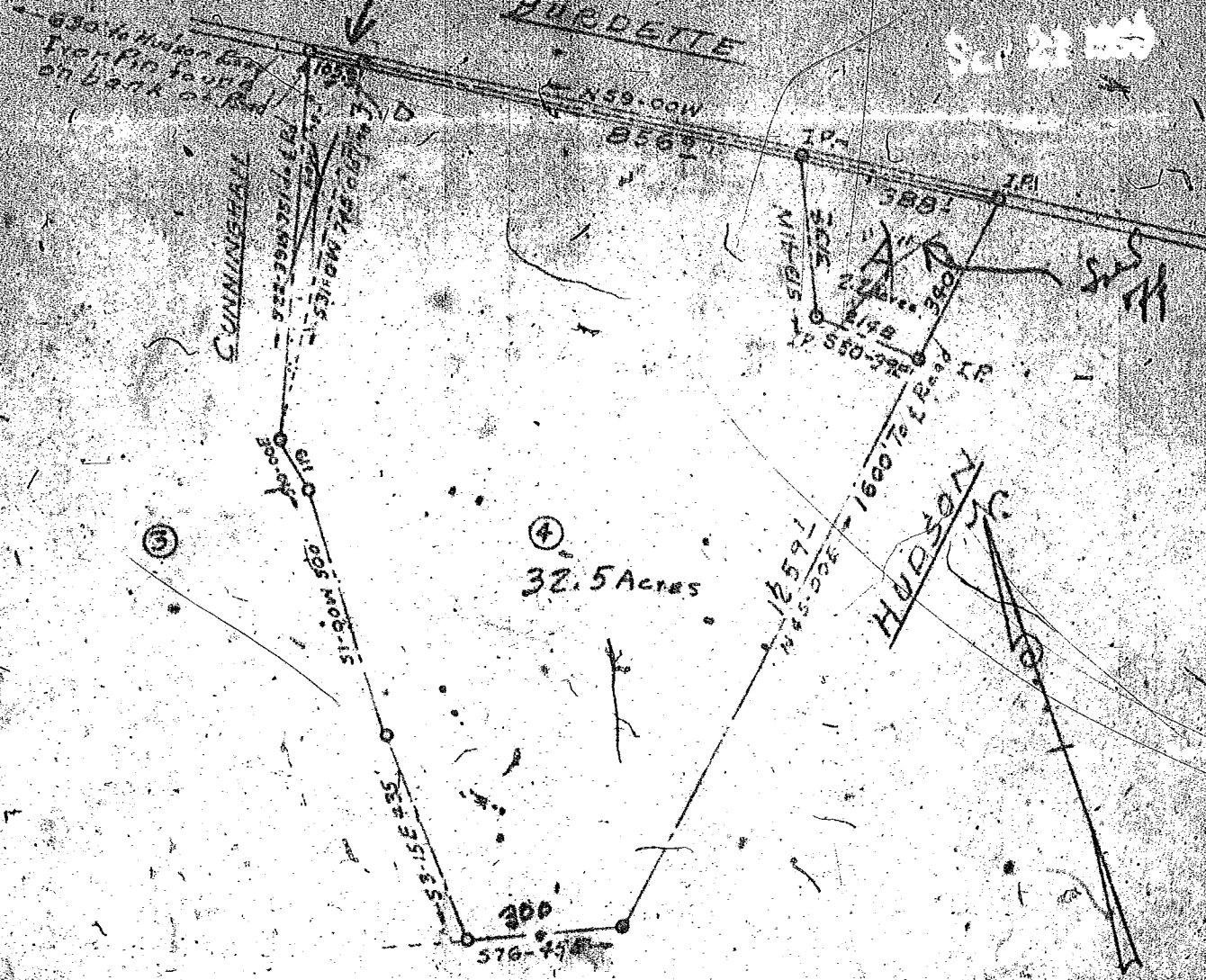

Ref. Plat of J.N. Hudson Est.

June 27, 1949

This is to certify that on the above date I surveyed lot 4 as shown on this plat

Thomas M. Wellins, L.S.

PROPERTY OF
L.G. JENKINS
NEAR GREENVILLE, S.C.
Scale 1" = 300' ~ June 27, 1949

#22994 Paid This 21 day of Sept 10 1950
And Recorded in Vol. 3 Page 27 at 11:16 a.m.
Ollie Parks Worth
Register Mesne Conveyance Greenville County, S. C.